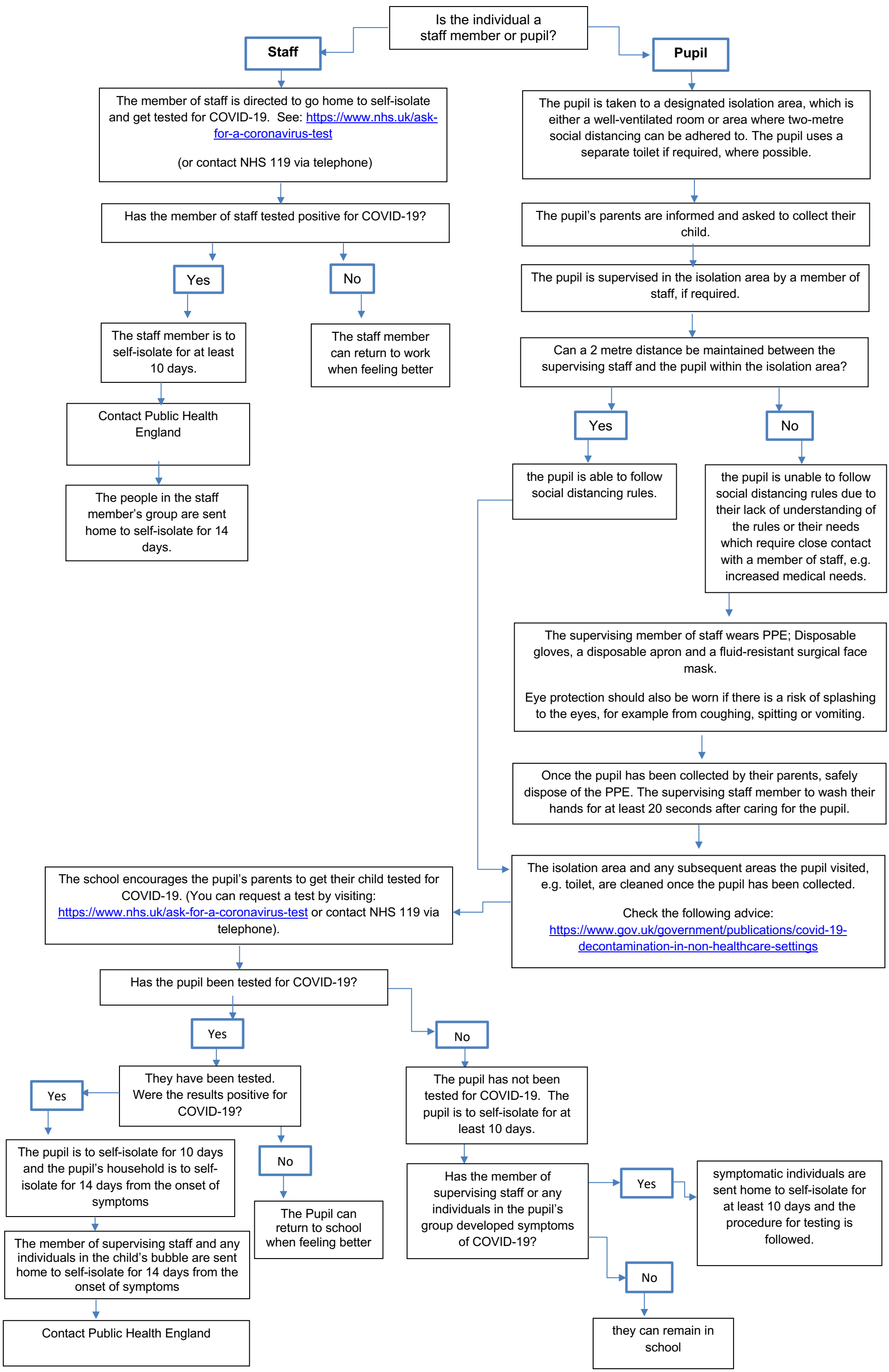Birmingham City Council